

KEY

- PROPOSED NO WAITING AT ANY TIME
- EXISTING WAITING AND PARKING RESTRICTIONS

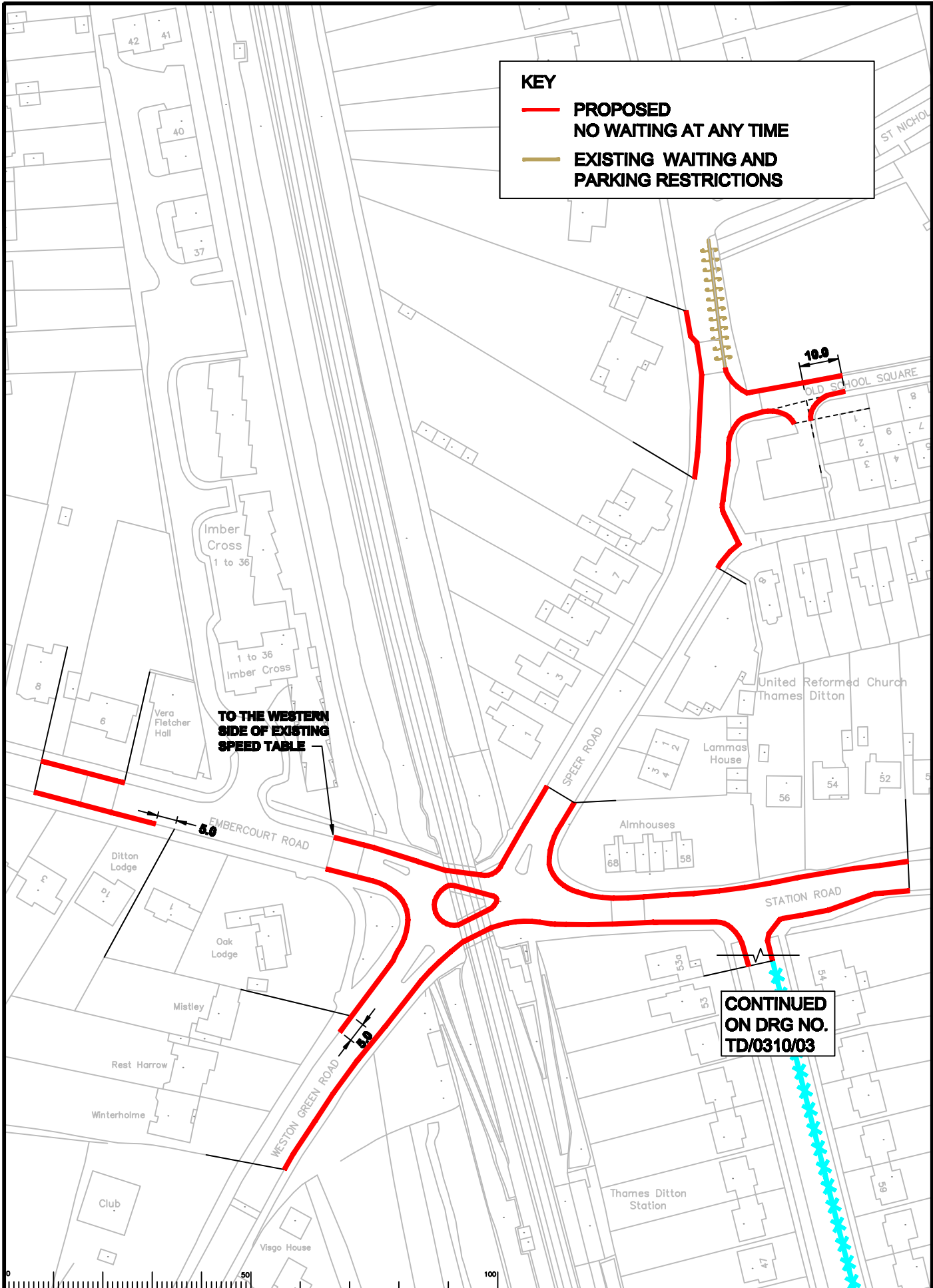

TO THE WESTERN SIDE OF EXISTING SPEED TABLE

CONTINUED ON DRG NO. TD/0310/03

Rev	Description	Drwn	Slg.	Date	Chkd	Slg.	Date	Appr	Slg.	Date

Scale: 1:1250

North Point

Drawn by: CAH, Date: 01/10
 Checked by: JP, Date: 01/10
 Approved by: RH, Date: 01/10

Project: THAMES DITTON, ELMBRIDGE PARKING REVIEW 2010 PROPOSED RESTRICTIONS

Drawing: EMBERCOURT ROAD, STATION ROAD WESTON GREEN ROAD, OLD SCHOOL SQUARE

Project No: 3282/ELM

Contract No. TD/0310/02

SURREY COUNTY COUNCIL
 Sustainable Development
 Surrey Highways

PRESENTATION