

**KEY**

- **PROPOSED NO WAITING AT ANY TIME**
- REVOCATION OF EXISTING WAITING RESTRICTIONS (NOT VISIBLE IF UNDER PROPOSALS)**
- **EXISTING WAITING, LOADING AND PARKING RESTRICTIONS (WITH OR WITHOUT SYMBOLS)**



Notes

Rev.	Description	Drwn	Sig.	Date	Chkd	Sig.	Date	Appr	Sig.	Date
A	SYMBOLS ADDED TO LINETYPES	SDC	SDC	31.01.08	AJM	AJM	31.01.08	TPC	TPC	31.01.08
B	RESTRICTIONS AMENDED	CAH	CAH	02.11	AH	AH	02.11	TPC	TPC	02.11

North Point

Based upon the Ordnance Survey mapping with the permission of the Controller of Her Majesty's Stationary Office © Crown copyright. Unauthorised reproduction infringes Crown copyright and may lead to prosecution or other proceedings. Surrey County Council LA 075872 1996.

Drawn by	SDC	Sig.	SDC	Date	03/07
Checked by	AM	Sig.	AM	Date	03/07
Approved by	TPC	Sig.	TPC	Date	03/07

Project  
**ELMBRIDGE DPE  
ESHER**

Drawing  
**IMPLEMENTED TRAFFIC ORDERS**

SHEET OF

**SURREY COUNTY COUNCIL**  
Sustainable Development

Project No. <b>3282/ELM</b>	Contract Sheet No.	Rev.
Drawing No. <b>13102</b>	<b>B</b>	
Classification <b>ADVERTISED</b>		



**KEY**

- **PROPOSED NO WAITING AT ANY TIME**
- **PROPOSED NO WAITING MONDAY - FRIDAY 10.00-12.00**
- **EXISTING WAITING AND PARKING RESTRICTIONS (WITH OR WITHOUT SYMBOLS)**

Notes

Rev.	Description	Drwn	Sig.	Date	Chkd	Sig.	Date	Appr	Sig.	Date
A	RESTRICTIONS AMENDED	CAH	CAH	02.11	AH	AH	02.11	TPC	TPC	02.11

Drwn	Sig.	Date	Chkd	Sig.	Date	Appr	Sig.	Date
CAH	CAH	02.11	AH	AH	02.11	TPC	TPC	02.11

North Point

Drawn by: CAH, Sig. CAH, Date 12/09  
 Checked by originator: SDC, Sig. SDC, Date 12/09  
 Approved by: TPC, Sig. TPC, Date 12/09

Project: ELMBRIDGE DPE Esher  
 Drawing: IMPLEMENTED TRAFFIC ORDERS

**SURREY COUNTY COUNCIL**  
 Sustainable Development  
 Head of Transportation  
 25th Floor, City Hall, West Hill, Esher, Surrey, GU8 7JF

Project No. 3282/ELM  
 Contract Sheet No. 13113  
 Drawing No. 13113  
 Rev. A  
 Classification: ADVERTISED

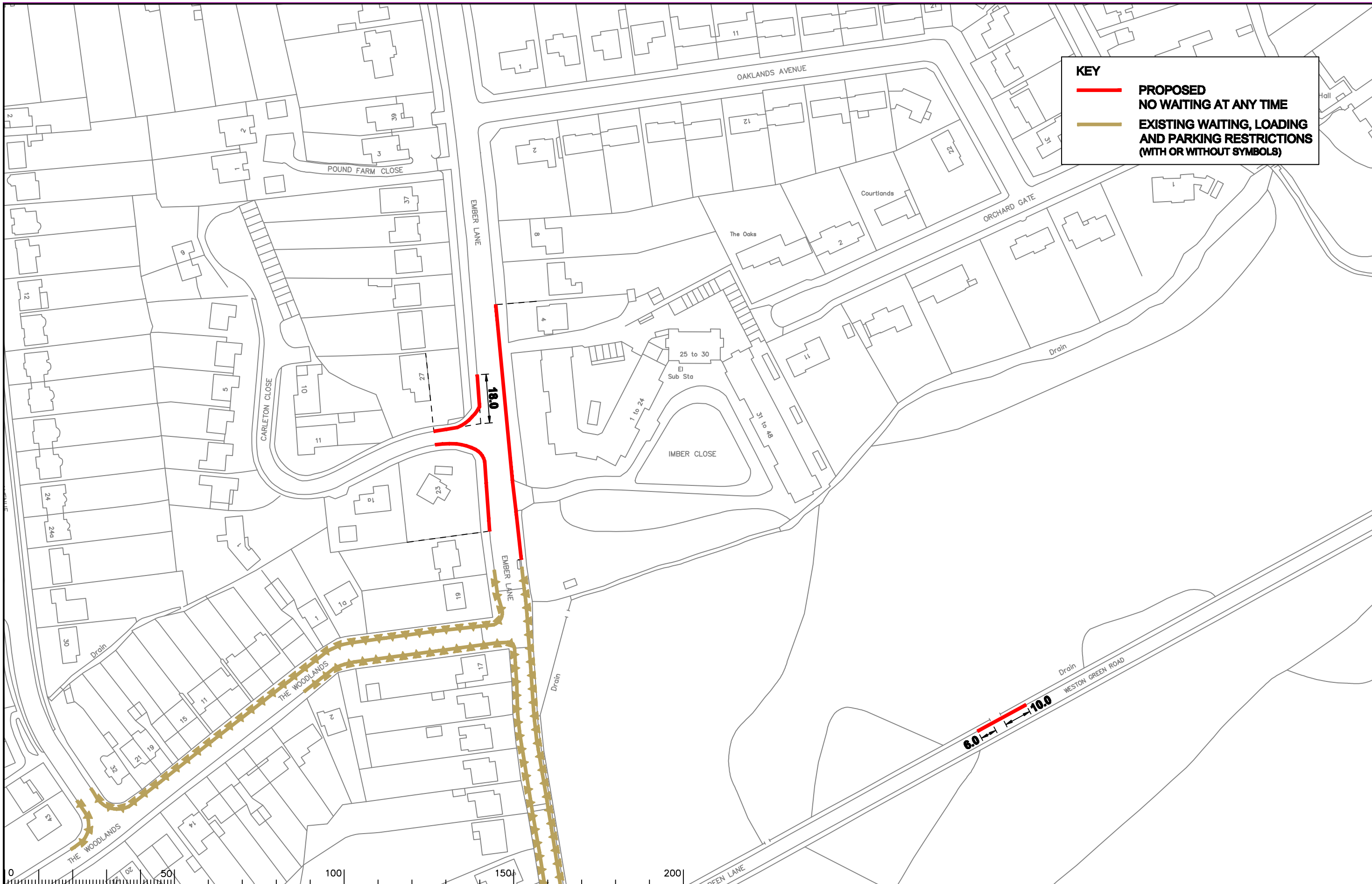

**KEY**

 **PROPOSED NO WAITING AT ANY TIME**

 **EXISTING WAITING, LOADING AND PARKING RESTRICTIONS (WITH OR WITHOUT SYMBOLS)**

Notes

Rev.	Description	Drwn	Sig.	Date	Chkd	Sig.	Date	Appr	Sig.	Date

North Point



Drawn by	CAH	Sig.	CAH	Date	02.11
Checked by	AH	Sig.	AH	Date	02.11
Approved by	TPC	Sig.	TPC	Date	02.11

Project

**ELMBRIDGE DPE  
ESHER**

Drawing

**IMPLEMENTED TRAFFIC ORDERS**

SHEET OF



**SURREY COUNTY COUNCIL**  
Sustainable Development

Project No. **3282/ELM**  
Contract Sheet No. **13123**  
Drawing No. **13123**  
Rev. **-**  
Classification **ADVERTISED**